

Proposed Complete Roof Plan
- 1:50

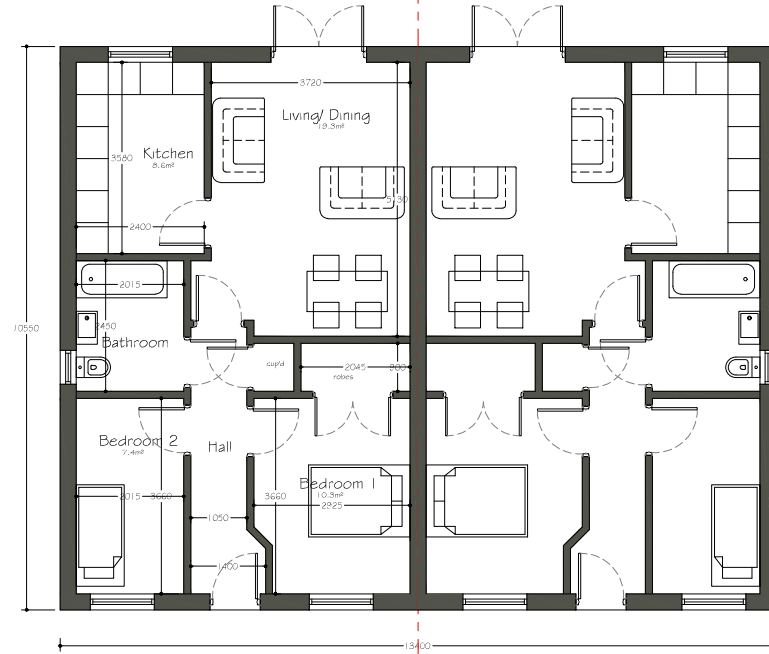

Proposed Complete Ground Floor Plan
- 1:50

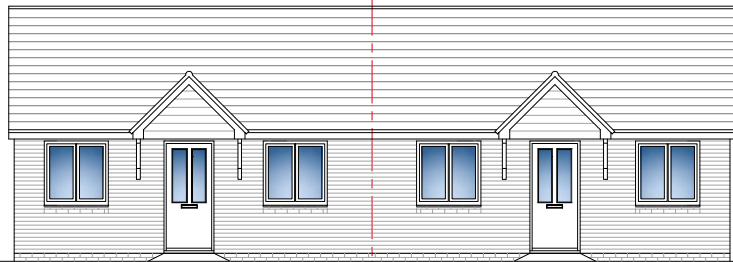

Proposed Front Combined Elevation
- 1:50

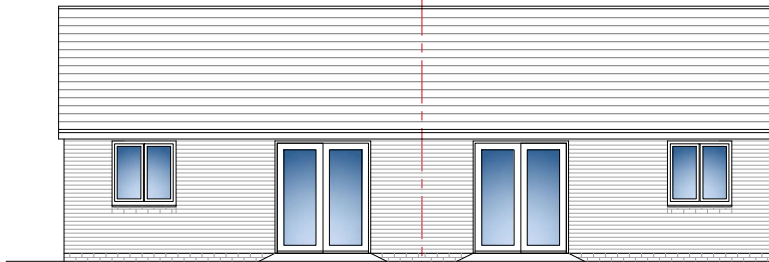

Proposed Rear Complete Elevation
- 1:50

Key

- Proposed Walls
- Structure Below
- Structure Above

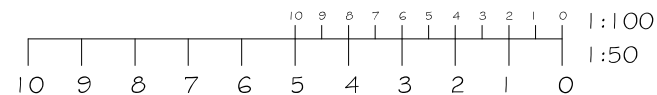

Notes

This document and its design content is copyright © and is the property of Rocket Architectural Design Ltd (RAD). It may not be reproduced without their expressed permission. It shall be read in conjunction with all other associated project information including models, specifications, schedules and related documents always and in accordance. Do not scale from the drawing unless for Printing purposes. Physical dimensions only, and to be used. All dimensions must be checked on site by the Contractor prior to the commencement of any fabrication or building works. Immediately report any discrepancies, errors or omissions to RAD prior to the commencement of any fabrication or building works. If in doubt, please ASK.

Revisions

Rev	Note / Drawn By	Date
A	Final	24.11.20
B	Revised following objections	22.02.21



Project Title
New Development at Kensington Gardens, Land Off Cotswold Crescent, Billingham.

Client
Blu Sky Homes

Drawing Title
Proposed Complete Dwelling

Scale : A1 **Project No. / DWG No. / Rev No.**
1:50 RAD18-007/05 / B

Drawing Status
Planning

Drawn By : ACB **Checked By** : **Date** : 22.02.21

w: www.rocketarchitecturaldesign.com
t: 01325 790 555
e: anthony@rocketarchitecturaldesign.com